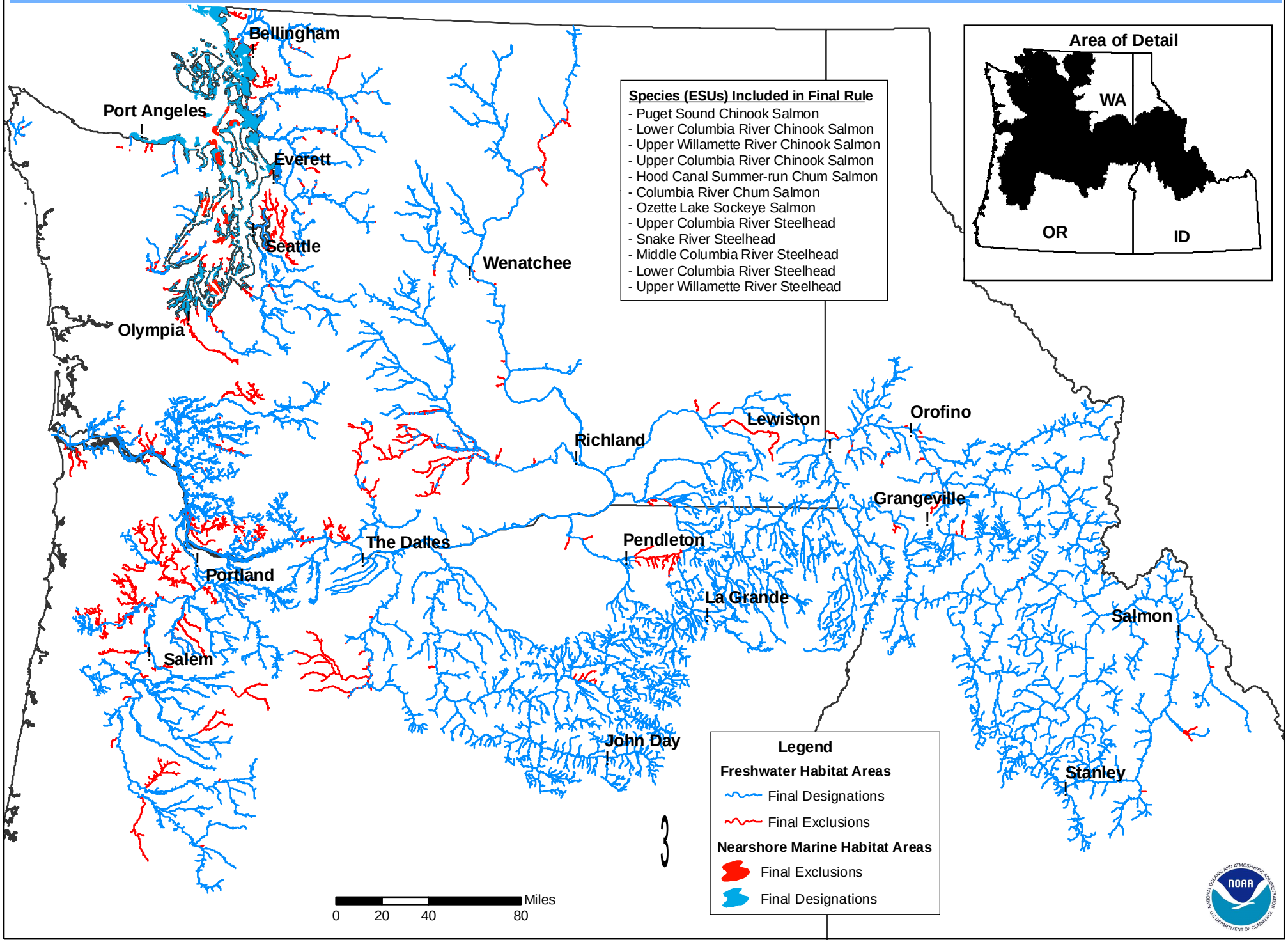NOAA Fisheries Northwest Region Critical Habitat Designations for West Coast Salmon and Steelhead - August 2005