UPPER KLAMATH-TRINITY RIVERS
CHINOOK SALMON ESU

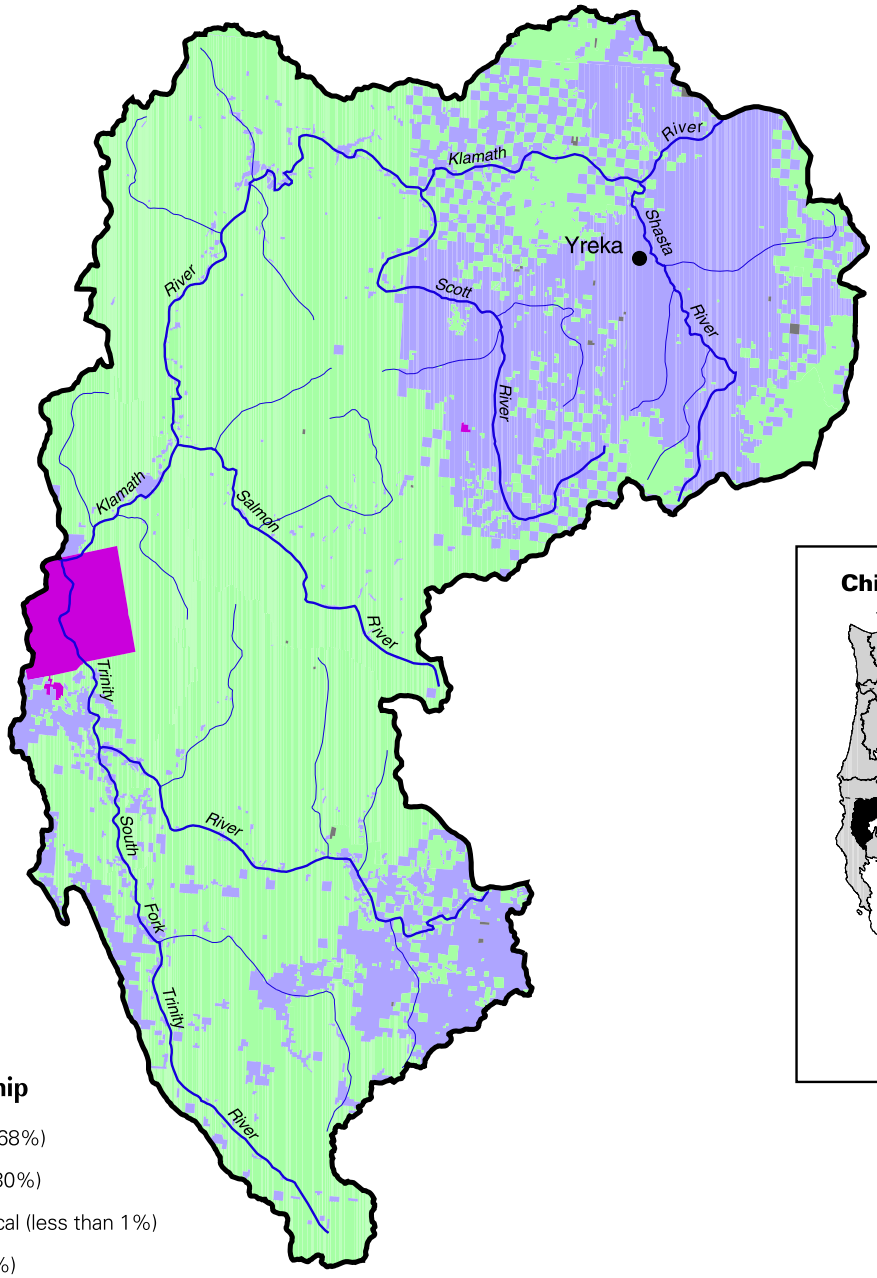

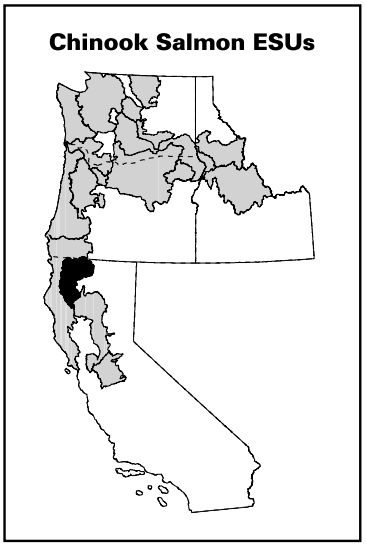

Land Ownership

- Federal (68%)
- Private (30%)
- State/Local (less than 1%)
- Tribal (2%)

United States Department of Commerce
National Oceanic & Atmospheric Administration
NATIONAL MARINE FISHERIES SERVICE
HABITAT CONSERVATION DIVISION
525 N.E. Oregon St., Suite 410
Portland , OR 97232
Tel (503) 231-2223

Scale:

10 0 10 20 Miles

10 0 10 20 Kilometers

MAP DATE: 2/11/99

CREATED BY: D.H.
HCDGIS\RGN\WS\STONE\CHIN

Note: Map is for general reference only.