EFH designations implemented by Pacific Fishery Management Council (Amendment 19 to the Pacific Coast Groundfish Fishery Management Plan).

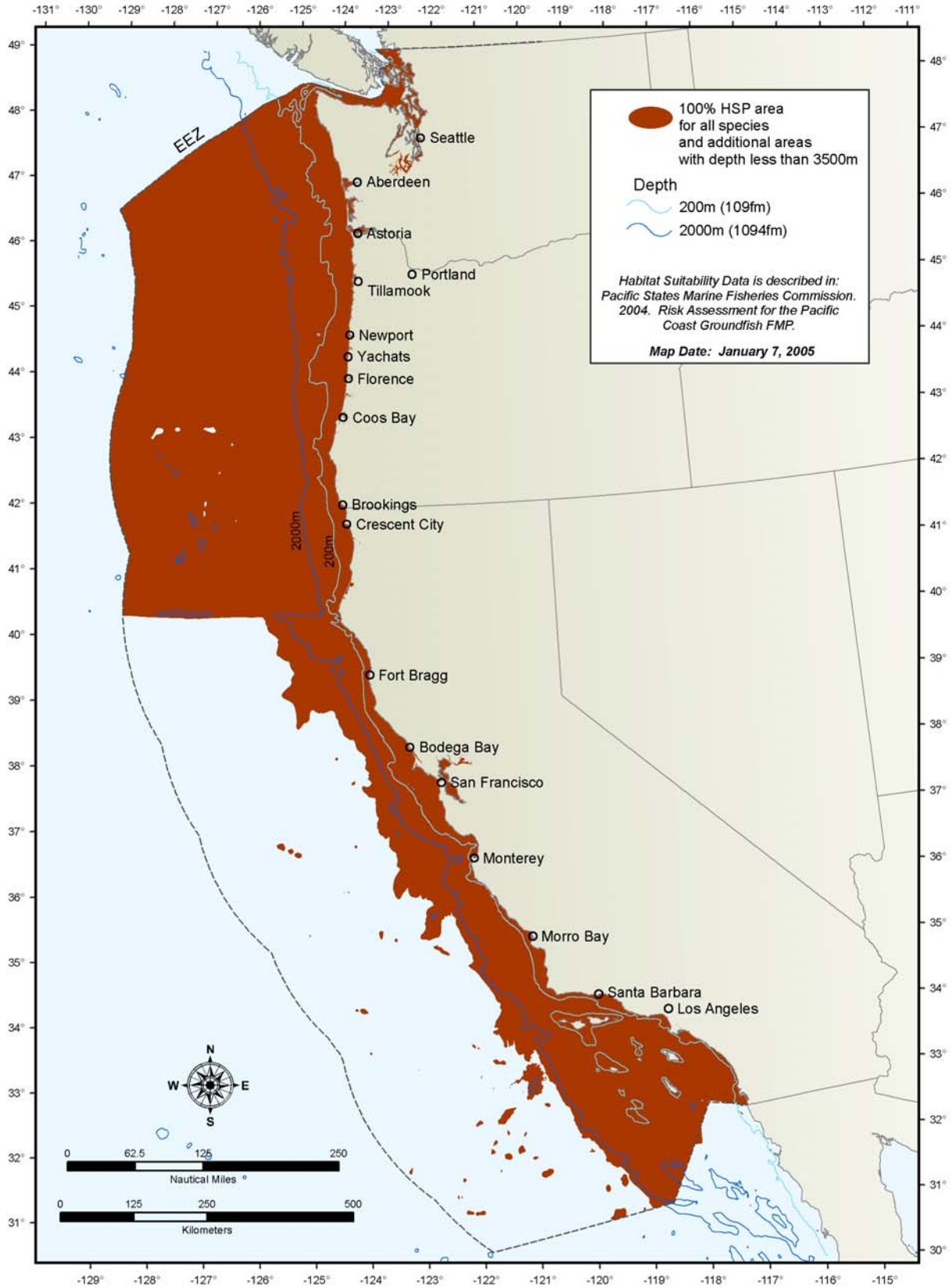

For more information: www.nwr.noaa.gov, www.pcouncil.org

Image courtesy of NMFS Northwest Regional Office – Seattle, WA December 2005

HAPC designations implemented by Pacific Fishery Management Council (Amendment 19 to the Pacific Coast Groundfish Fishery Management Plan).

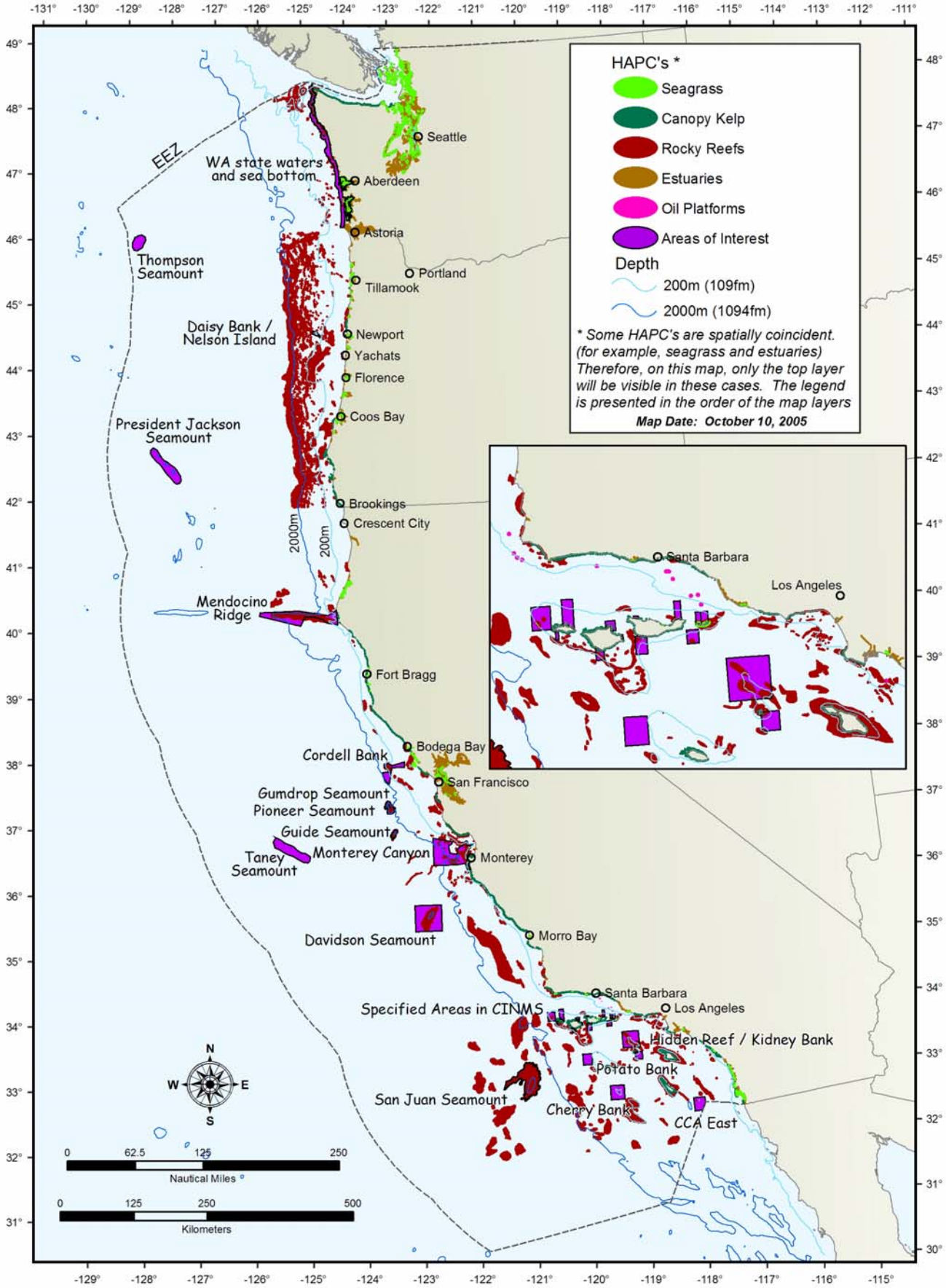

For more information: www.nwr.noaa.gov, www.pcouncil.org

Image courtesy of NMFS Northwest Regional Office – Seattle, WA December 2005

Area Closures and Gear Restrictions implemented by Pacific Fishery Management Council (Amendment 19 to the Pacific Coast Groundfish Fishery Management Plan).

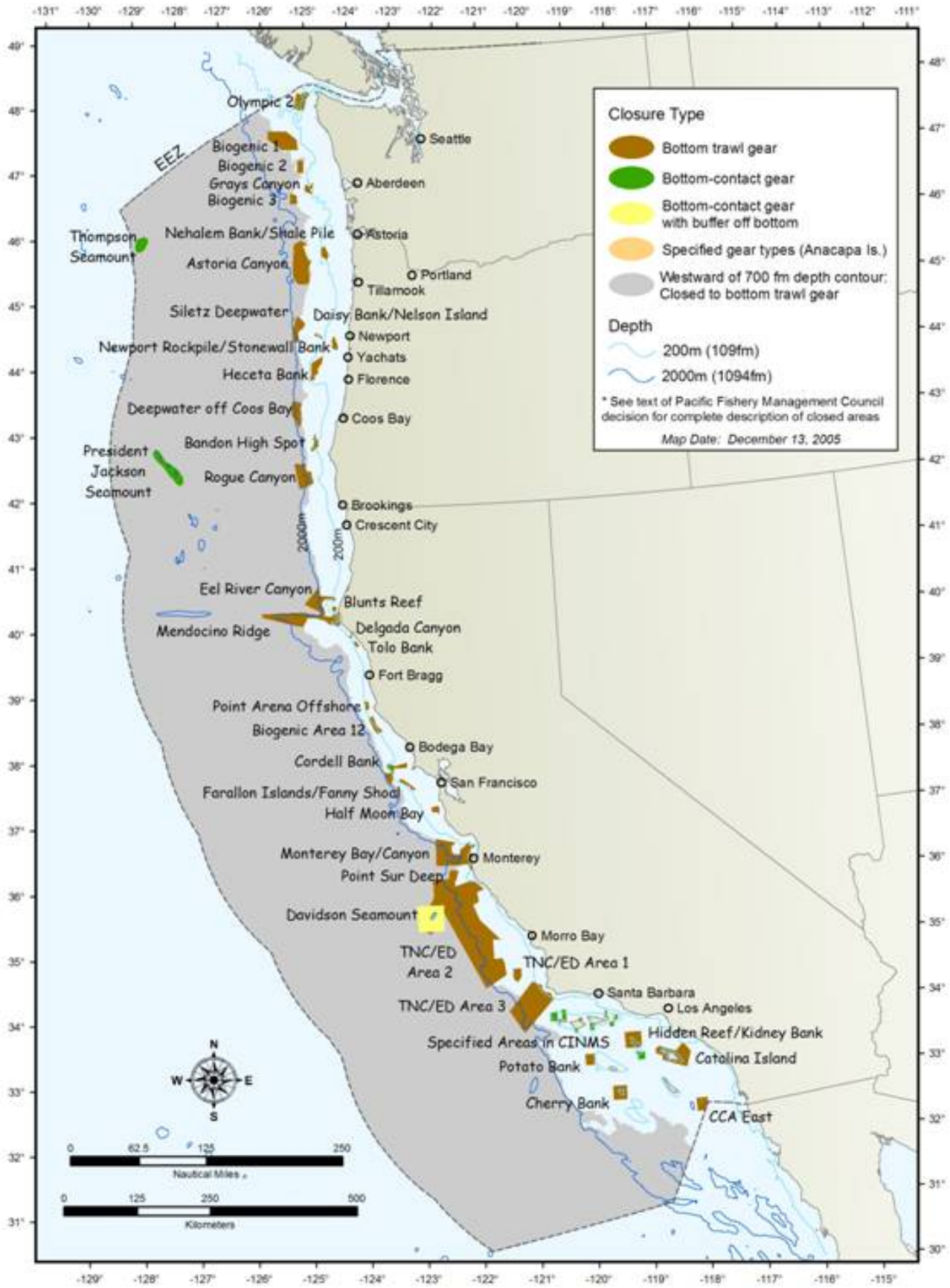

For more information: www.nwr.noaa.gov, www.pcouncil.org

Image courtesy of NMFS Northwest Regional Office – Seattle, WA December 2005

Area Closures and Gear Restrictions implemented by Pacific Fishery Management Council (Amendment 19 to the Pacific Coast Groundfish Fishery Management Plan) – Washington.

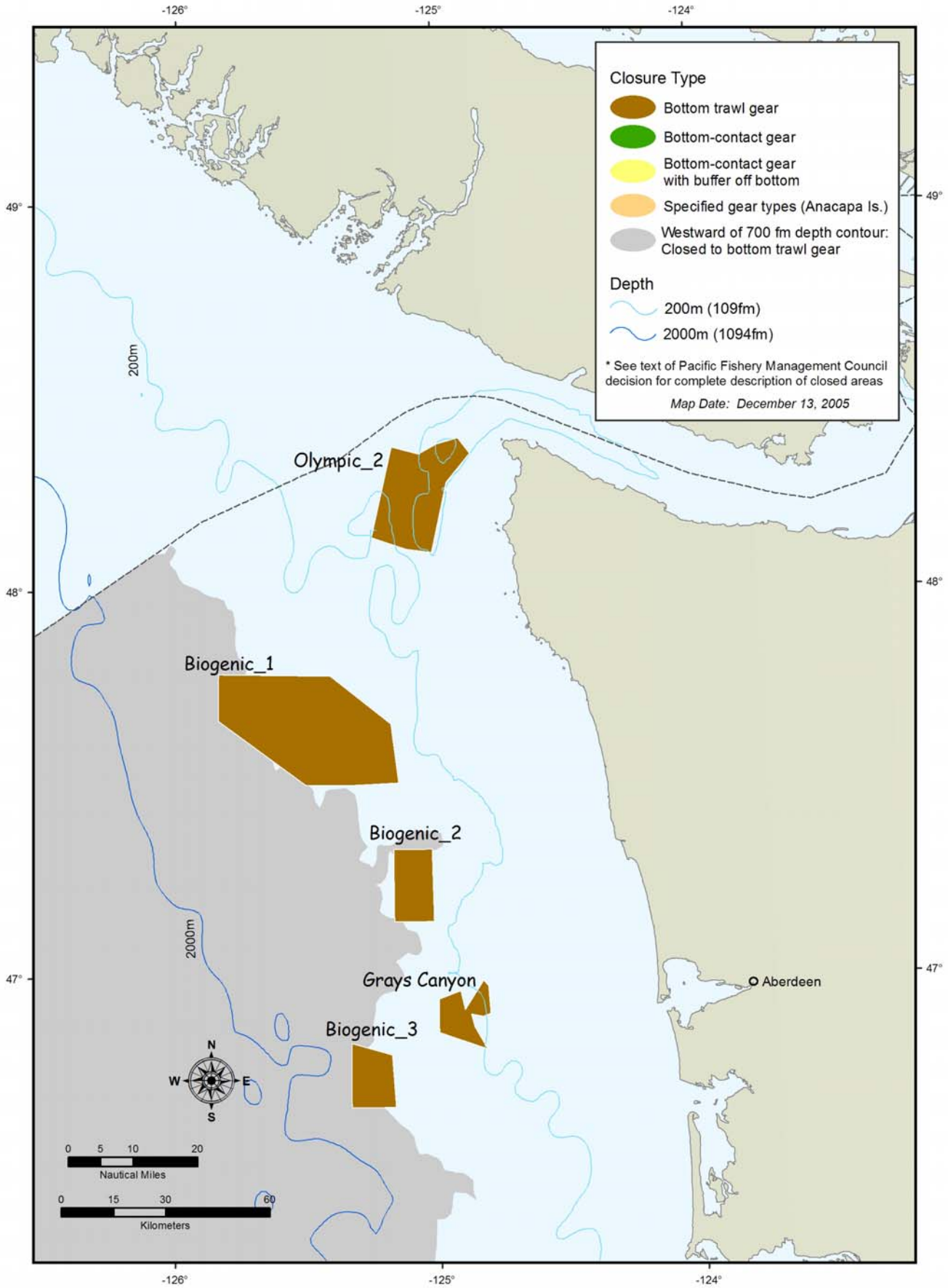

For more information: www.nwr.noaa.gov, www.pcouncil.org

Image courtesy of NMFS Northwest Regional Office – Seattle, WA December 2005

Area Closures and Gear Restrictions implemented by Pacific Fishery Management Council (Amendment 19 to the Pacific Coast Groundfish Fishery Management Plan) – Oregon.

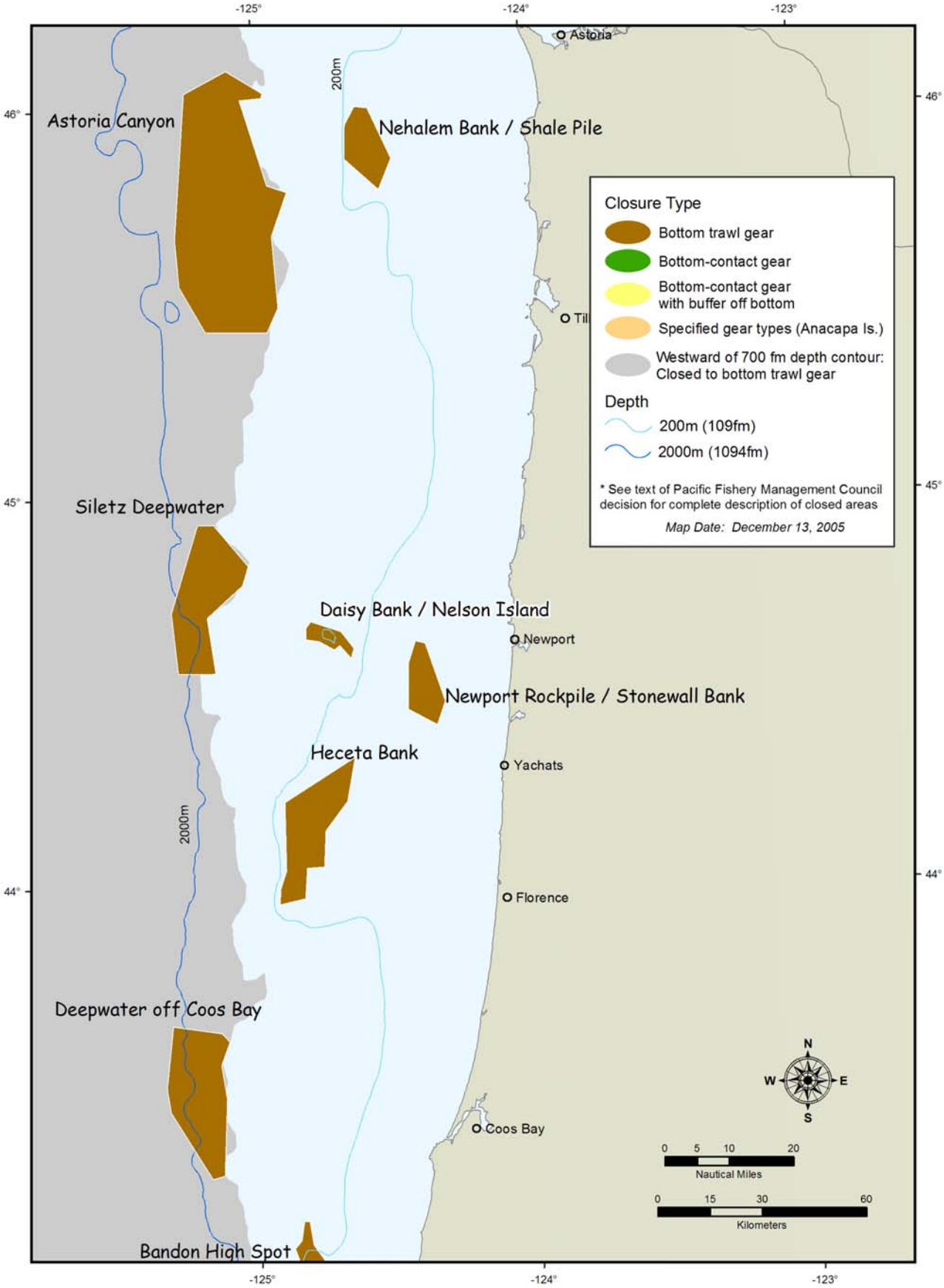

For more information: www.nwr.noaa.gov, www.pcouncil.org

Image courtesy of NMFS Northwest Regional Office – Seattle, WA December 2005

Area Closures and Gear Restrictions implemented by Pacific Fishery Management Council (Amendment 19 to the Pacific Coast Groundfish Fishery Management Plan) – S. Oregon, N. California.

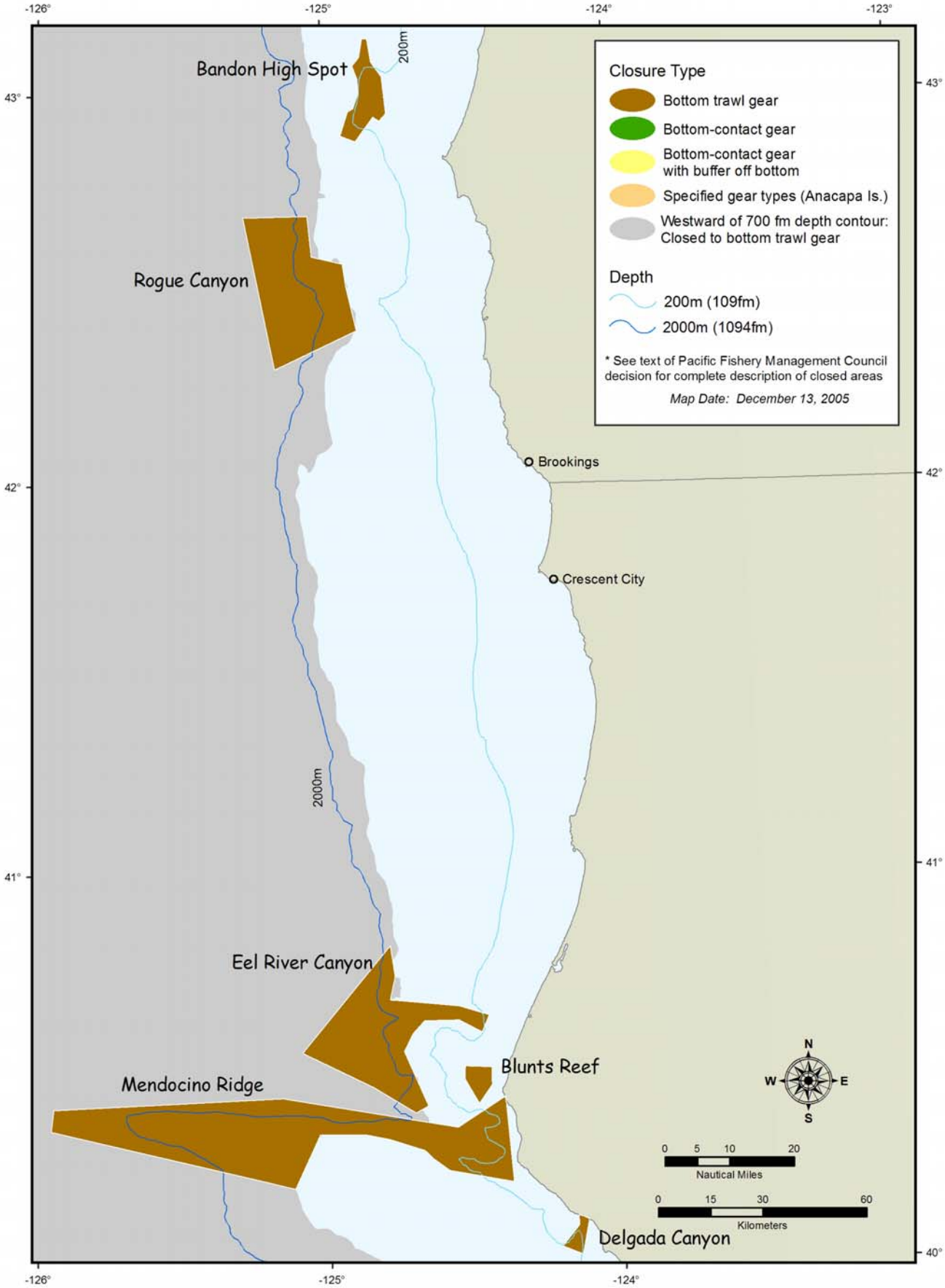

For more information: www.nwr.noaa.gov, www.pcouncil.org

Image courtesy of NMFS Northwest Regional Office – Seattle, WA December 2005

Area Closures and Gear Restrictions implemented by Pacific Fishery Management Council (Amendment 19 to the Pacific Coast Groundfish Fishery Management Plan) – Central California.

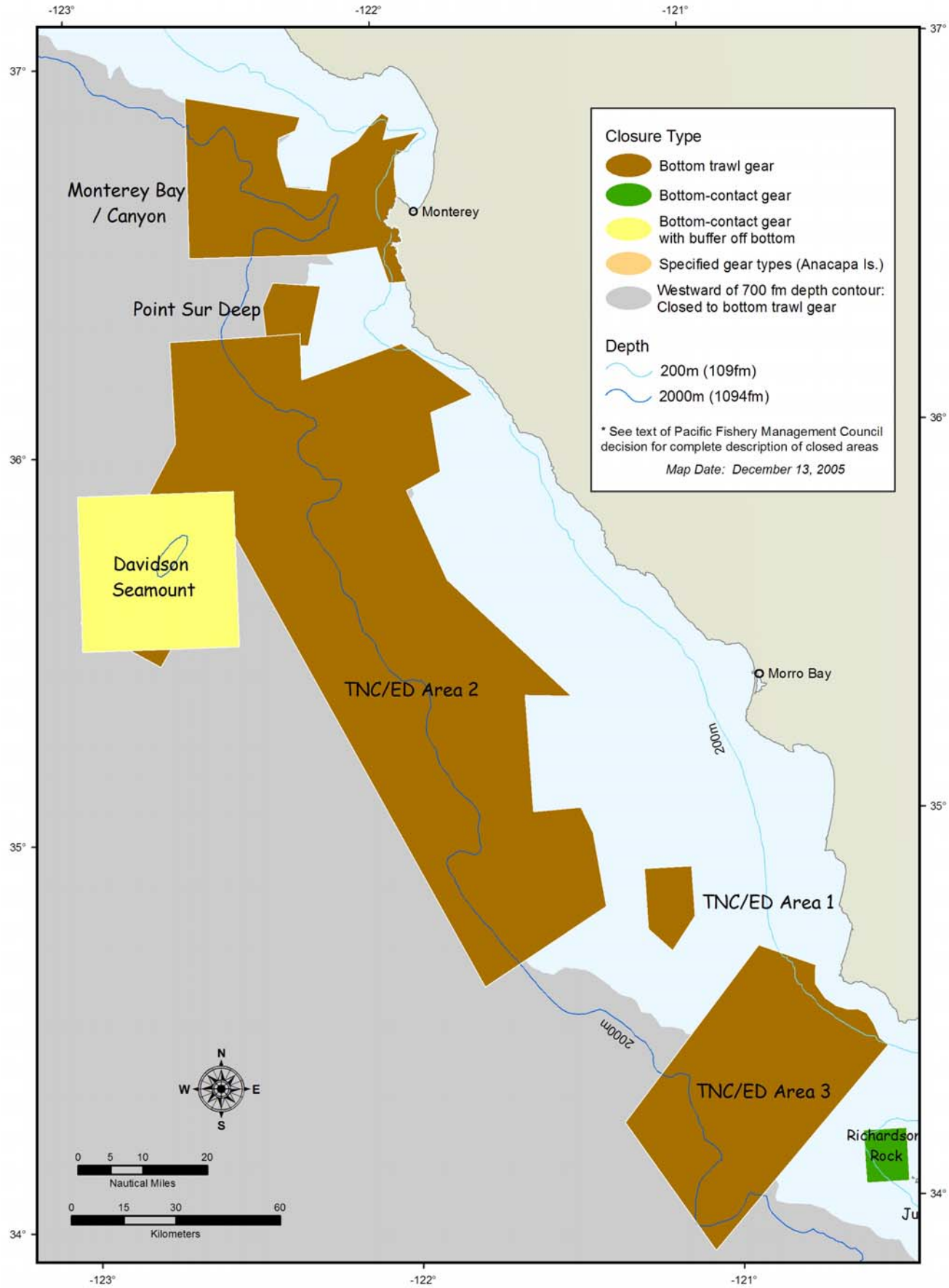

For more information: www.nwr.noaa.gov, www.pcouncil.org

Image courtesy of NMFS Northwest Regional Office – Seattle, WA December 2005

Area Closures and Gear Restrictions implemented by Pacific Fishery Management Council (Amendment 19 to the Pacific Coast Groundfish Fishery Management Plan) – S. California.

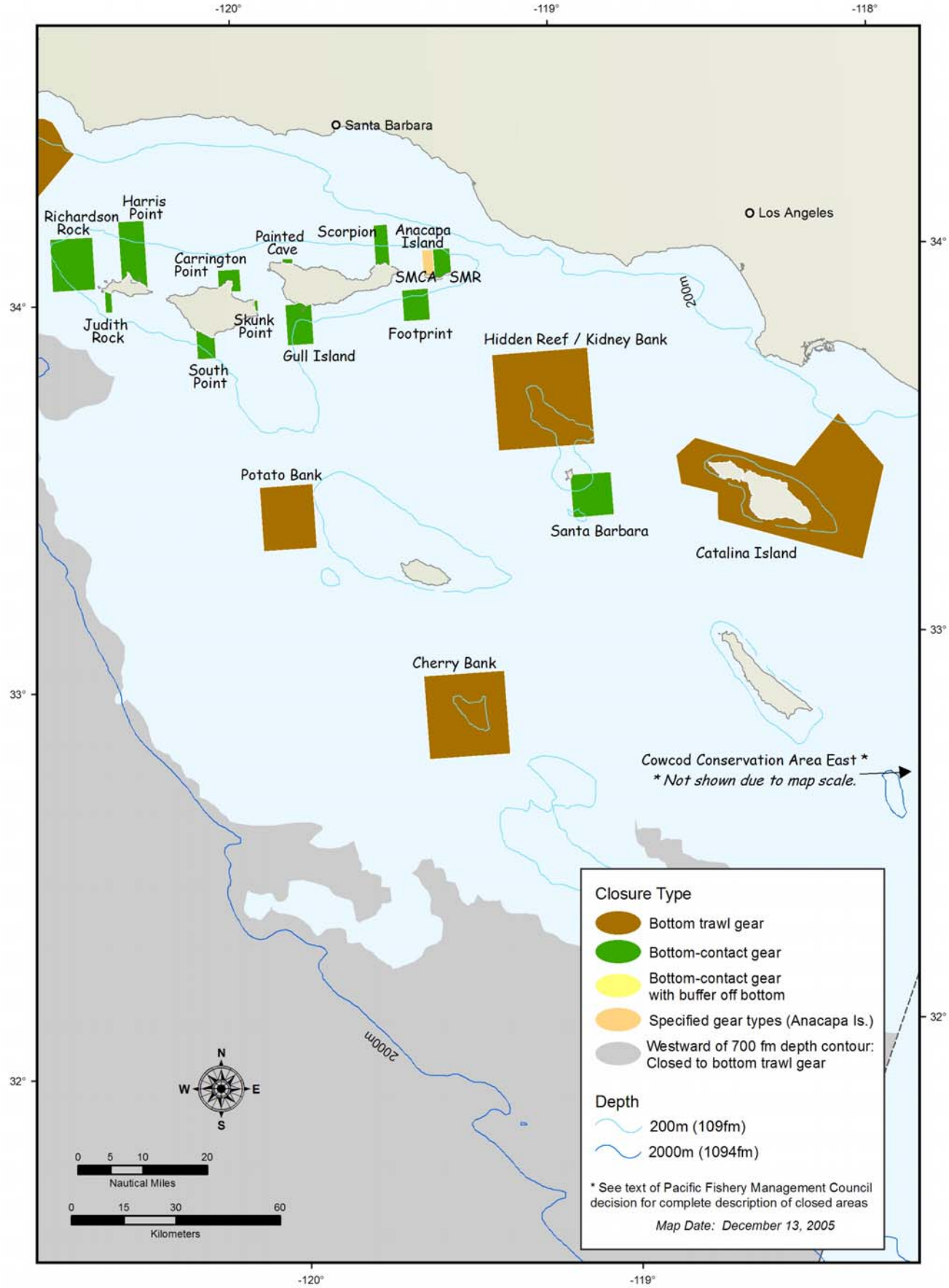

For more information: www.nwr.noaa.gov, www.pcouncil.org

Image courtesy of NMFS Northwest Regional Office – Seattle, WA December 2005

Area Closures and Gear Restrictions implemented by Pacific Fishery Management Council (Amendment 19 to the Pacific Coast Groundfish Fishery Management Plan) - Washington.

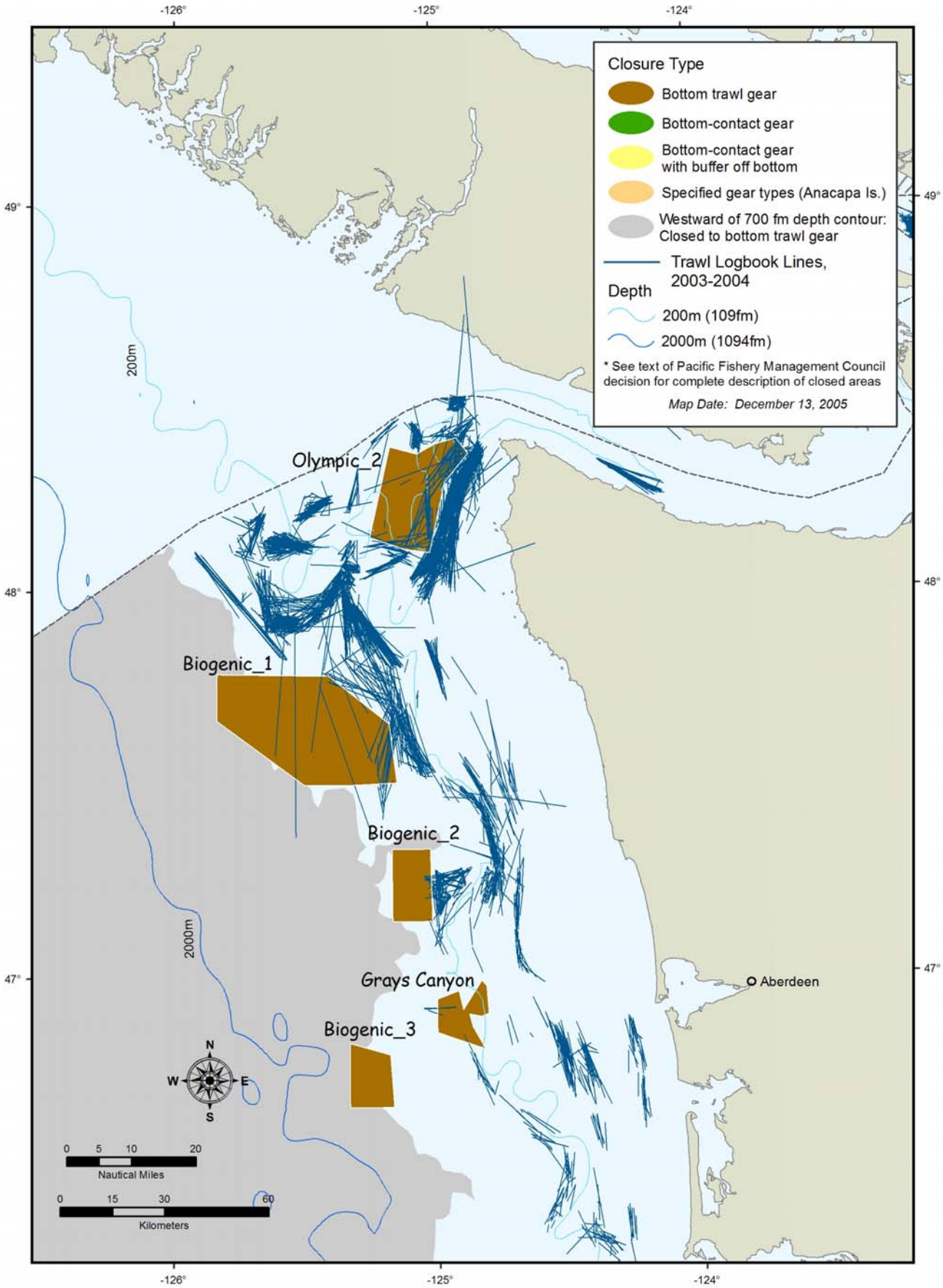

For more information: www.nwr.noaa.gov, www.pcouncil.org

Image courtesy of NMFS Northwest Regional Office – Seattle, WA December 2005

Area Closures and Gear Restrictions implemented by Pacific Fishery Management Council (Amendment 19 to the Pacific Coast Groundfish Fishery Management Plan) - Oregon.

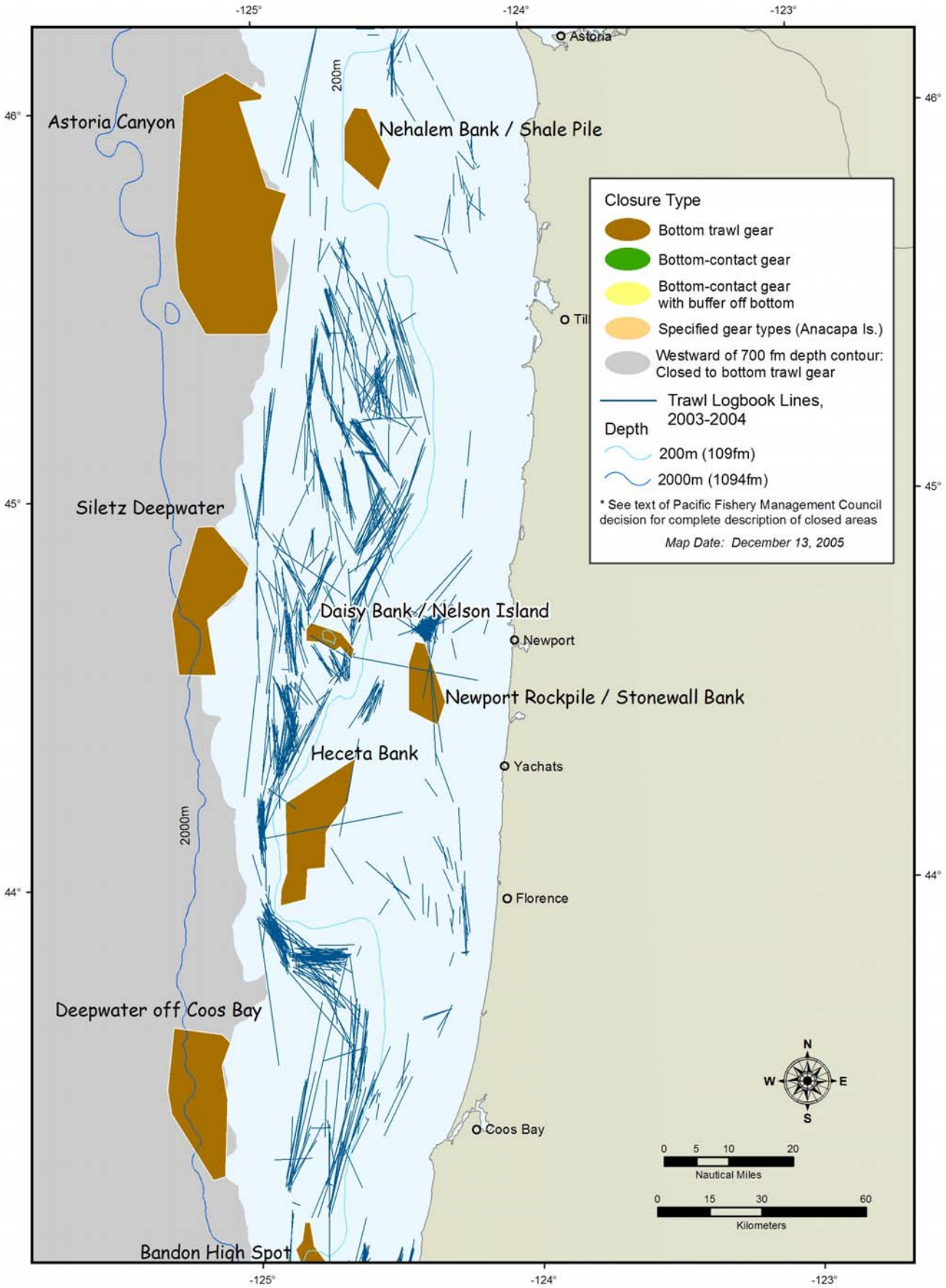

For more information: www.nwr.noaa.gov, www.pcouncil.org

Image courtesy of NMFS Northwest Regional Office – Seattle, WA December 2005

Area Closures and Gear Restrictions implemented by Pacific Fishery Management Council (Amendment 19 to the Pacific Coast Groundfish Fishery Management Plan) – S. Oregon, N. California.

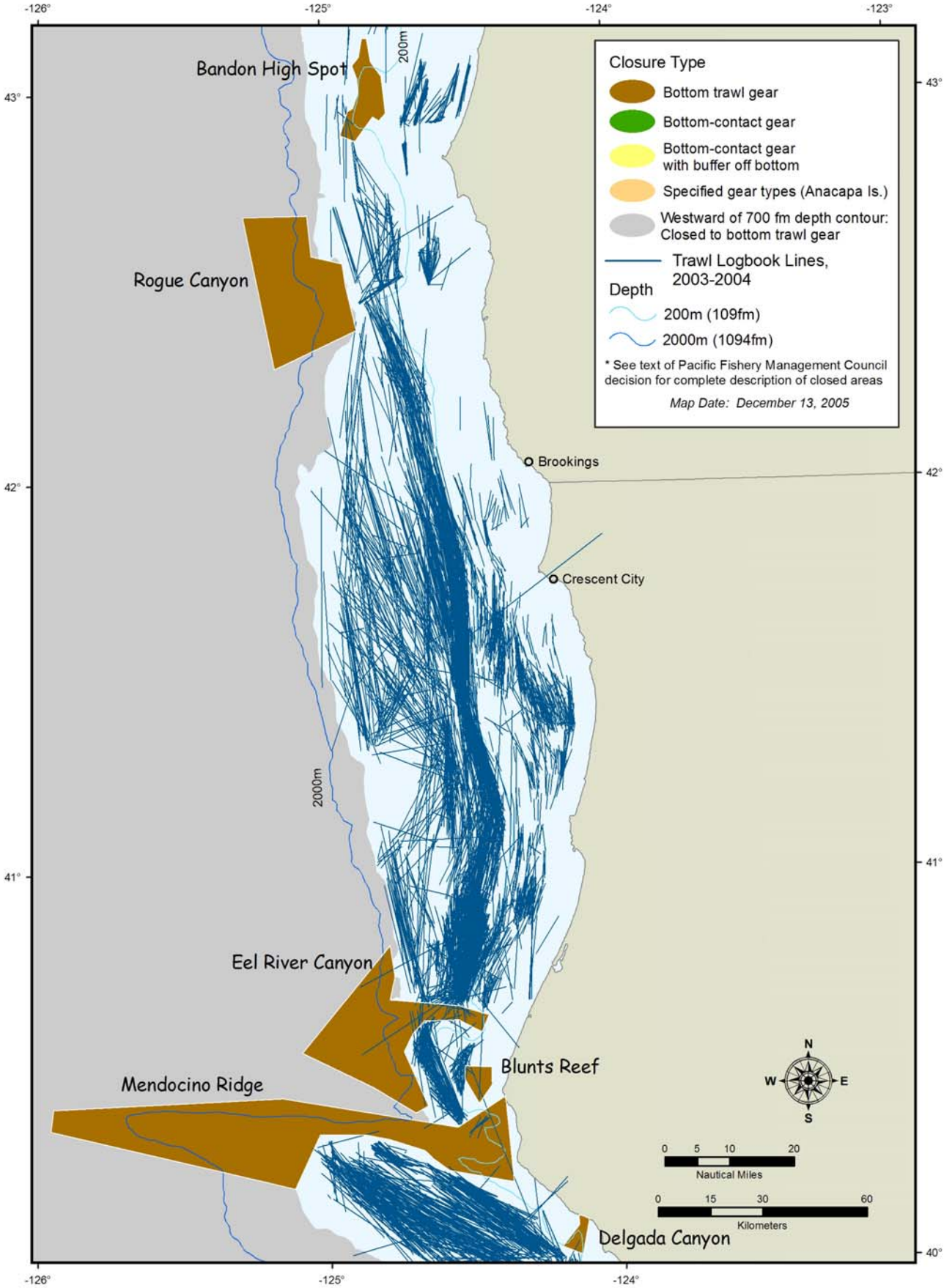

For more information: www.nwr.noaa.gov, www.pcouncil.org

Image courtesy of NMFS Northwest Regional Office – Seattle, WA December 2005

Area Closures and Gear Restrictions implemented by Pacific Fishery Management Council (Amendment 19 to the Pacific Coast Groundfish Fishery Management Plan) – Central California.

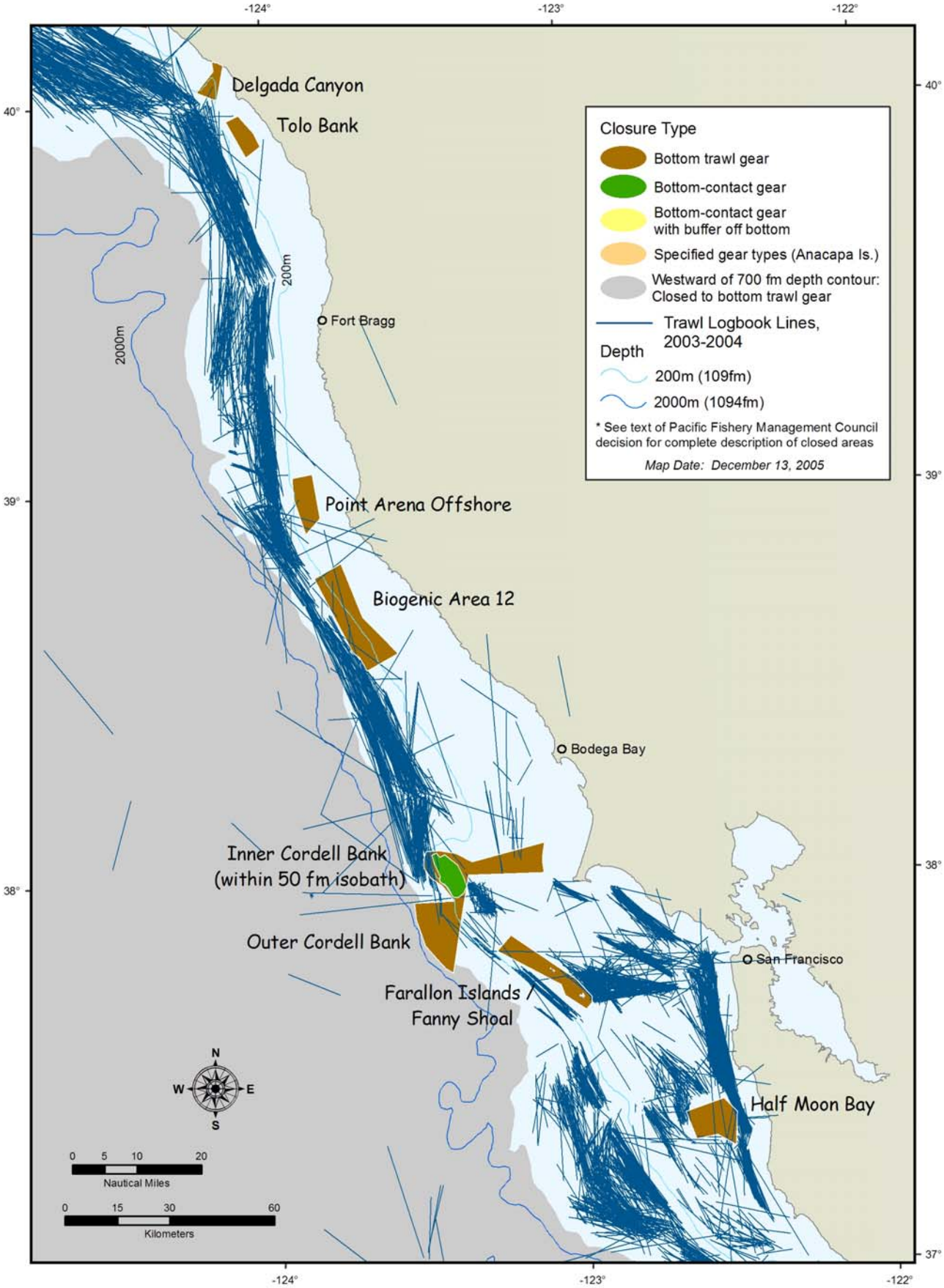

For more information: www.nwr.noaa.gov, www.pcouncil.org

Image courtesy of NMFS Northwest Regional Office – Seattle, WA December 2005

Area Closures and Gear Restrictions implemented by Pacific Fishery Management Council (Amendment 19 to the Pacific Coast Groundfish Fishery Management Plan) – S. California.

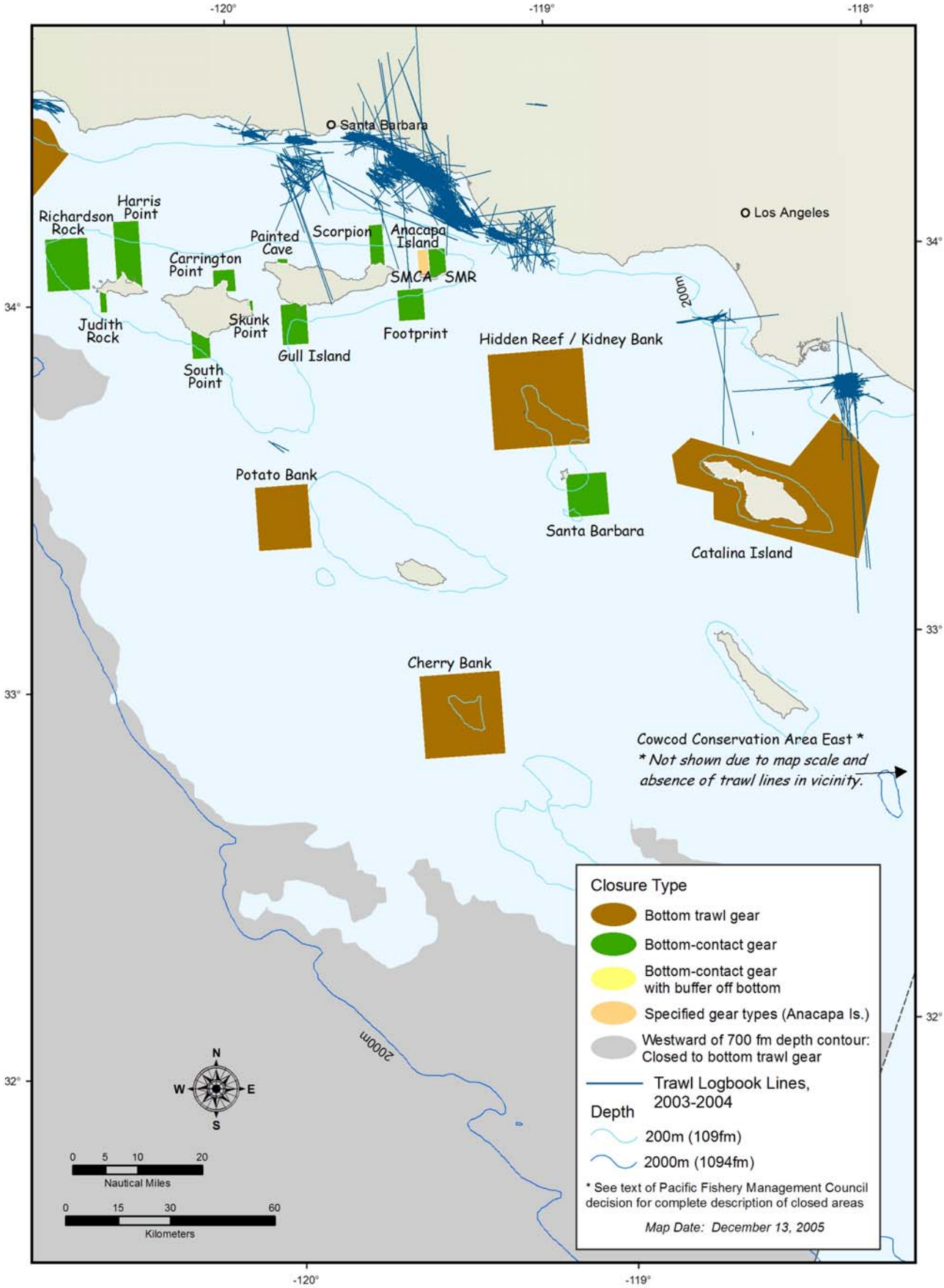

For more information: www.nwr.noaa.gov, www.pcouncil.org

Image courtesy of NMFS Northwest Regional Office – Seattle, WA December 2005