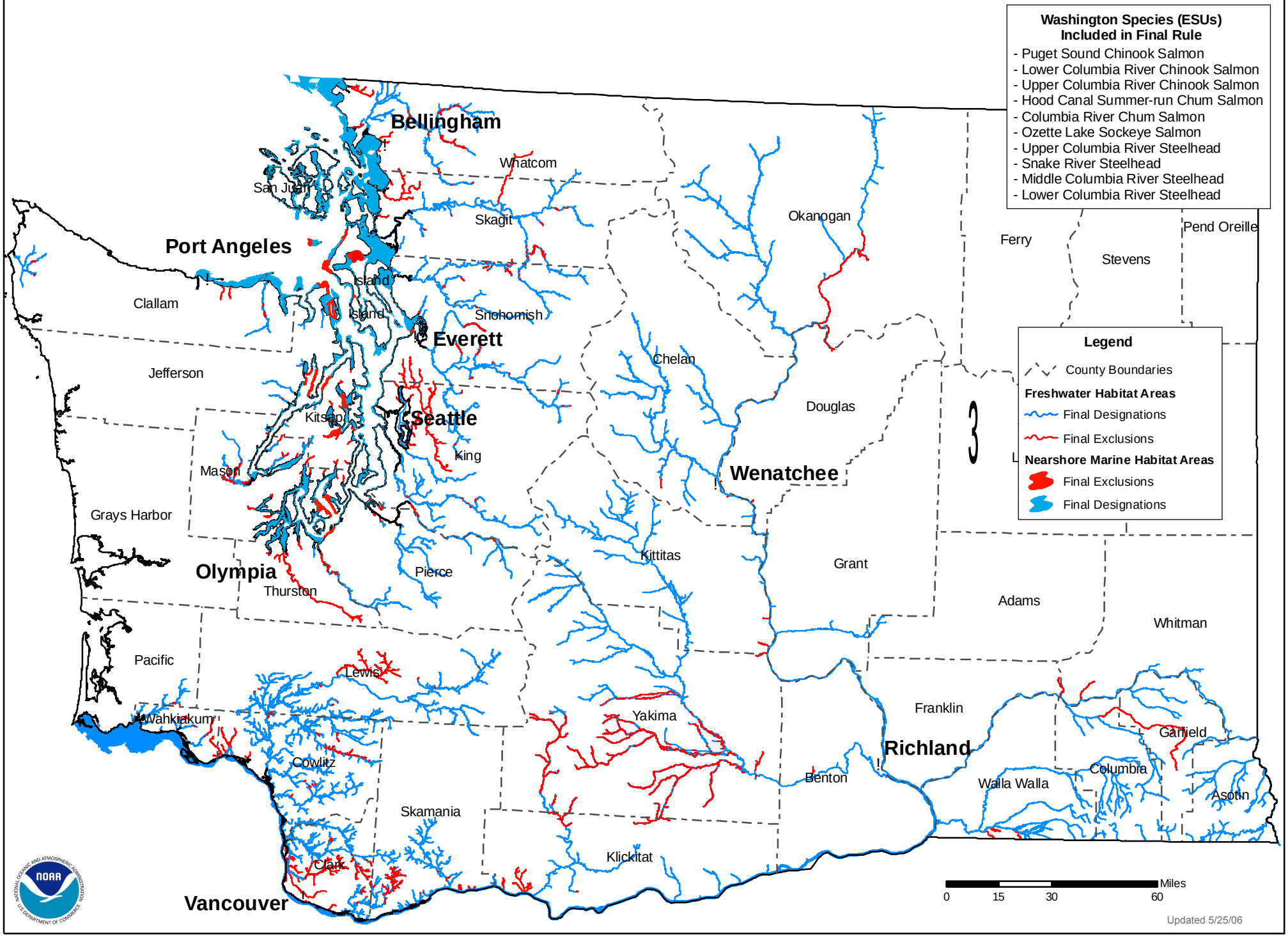NOAA Fisheries Northwest Region Critical Habitat Designations for West Coast Salmon and Steelhead in Washington - August 2005