Biological Resources Reference Chart Series Southernmost Coast Section of Oregon Chart 5

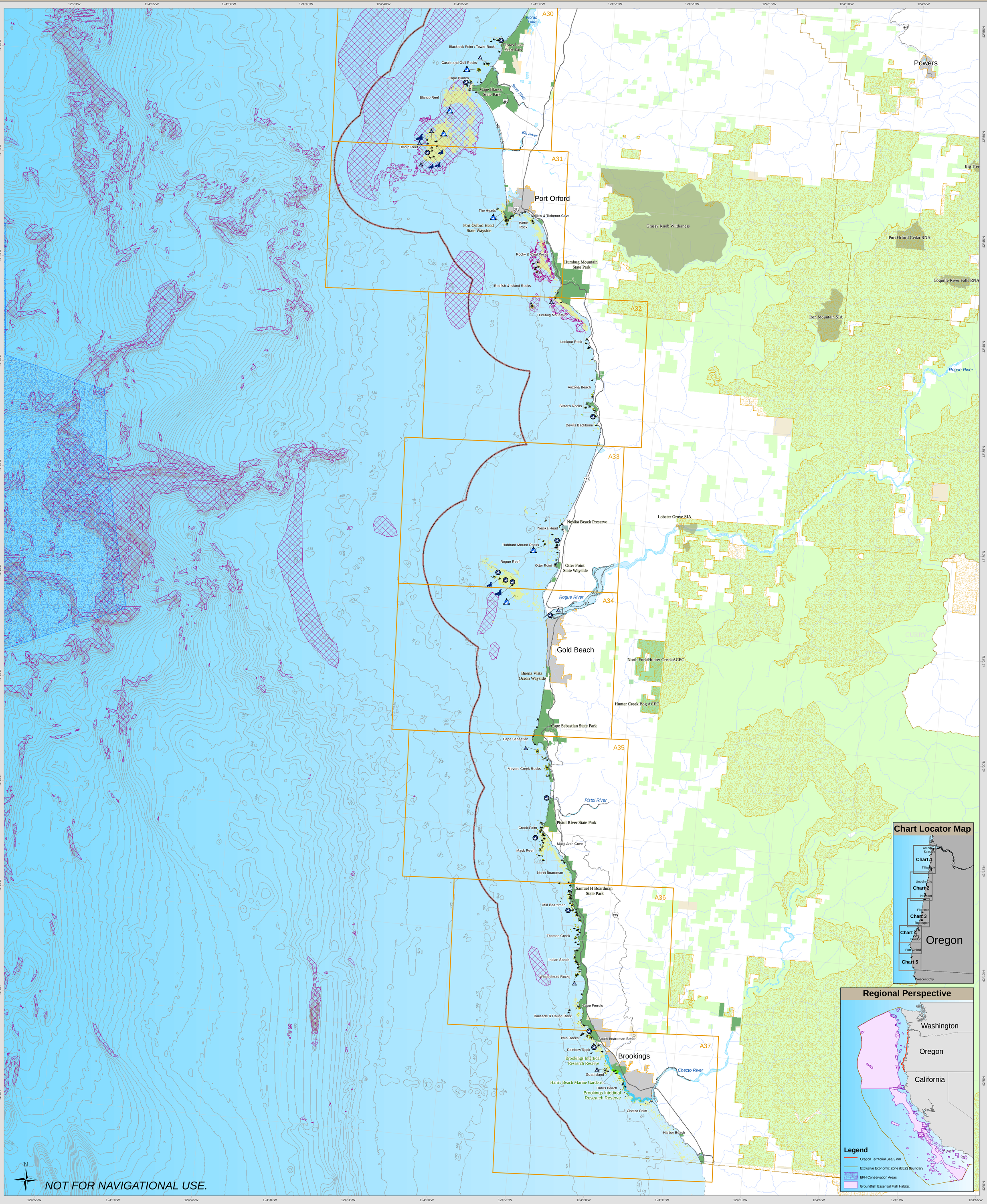

Pinniped Haulout sites, ODFW 2007
- All 4 species present
- Specific Location Haulout Site (<100 animals)
- Specific Location Haulout Site (>100 animals)
- General Haulout Site (>100 animals)
- General Haulout Site (< 100 animals)

Stellar Sea Lion Rookeries (# Animals)
- <100
- 100-500
- >500

- Oregon Seabird Colony Locations (USFWS, 2008)
- Final Critical Habitat for Marbled Murrelets (USFW, 1996)
- Final Critical Habitat for Western Snowy Plover (USFW)
- Bull Kelp, Nereocystis luetkeana (ODFW)
- National Wildlife Refuges (USFWS)
- Intertidal or Subtidal Research Reserve (ODFW)
- Marine Gardens (ODFW)
- Habitat Refuge (ODFW)
- Rocky Reef Groundfish Essential Fish Habitat (OSU)
- Groundfish Essential Fish Habitat Conservation Areas

- Oregon State Parks (OPRD, 2008)

General Land Ownership
- County
- State
- Federal

Protected Areas Ownership (Wildlife Conservation Plan)
- Bureau of Land Management
- Oregon Department of Forestry
- Oregon Division of State Lands
- The Nature Conservancy
- United States Forest Service

- City Limits, ODOT 2007
- County Boundaries
- Evaluation Proposal Map Index
- Oregon Territorial Sea 3 nm
- Depth Contours (25m Interval)

A Product of the
Oregon Marine Mapping Group

Electronic copies and data available at:
www.OregonMarineReserves.net

Map Scale: 1:100,000
Map Projection: Albers Equal Area
Datum: NAD 1983

Nautical Miles: 0 1 2 3 4
Kilometers: 0 1 2 4 6 8

THIS MAP IS FOR GENERAL REFERENCE ONLY.

The spatial information shown in this map was obtained from a variety of sources. Care was taken in the presentation of these data, and they are provided "as is". The cartographers accept no responsibility for errors, omission, or positional accuracy in the underlying digital data. There are no warranties, expressed or implied accompanying these maps. Notification of any errors would be appreciated.

The data layers presented in these maps are a compilation of various data collection efforts and may represent multiple surveys over time, for detailed information about any one layer, please see the associated documentation.

The survey effort that went into the production of each layer may not have consistent spatial and temporal coverage. In the representation of species point location information, much of the information regarding species abundance, diversity, or density has not been portrayed.

Cartography by Andy Lanier & Barb Seekins
Last Updated, June 6th, 2008