OKANOGAN RIVER SOCKEYE SALMON ESU

Land Ownership

- Federal (8%)
- Private (90%)
- State/Local (2%)

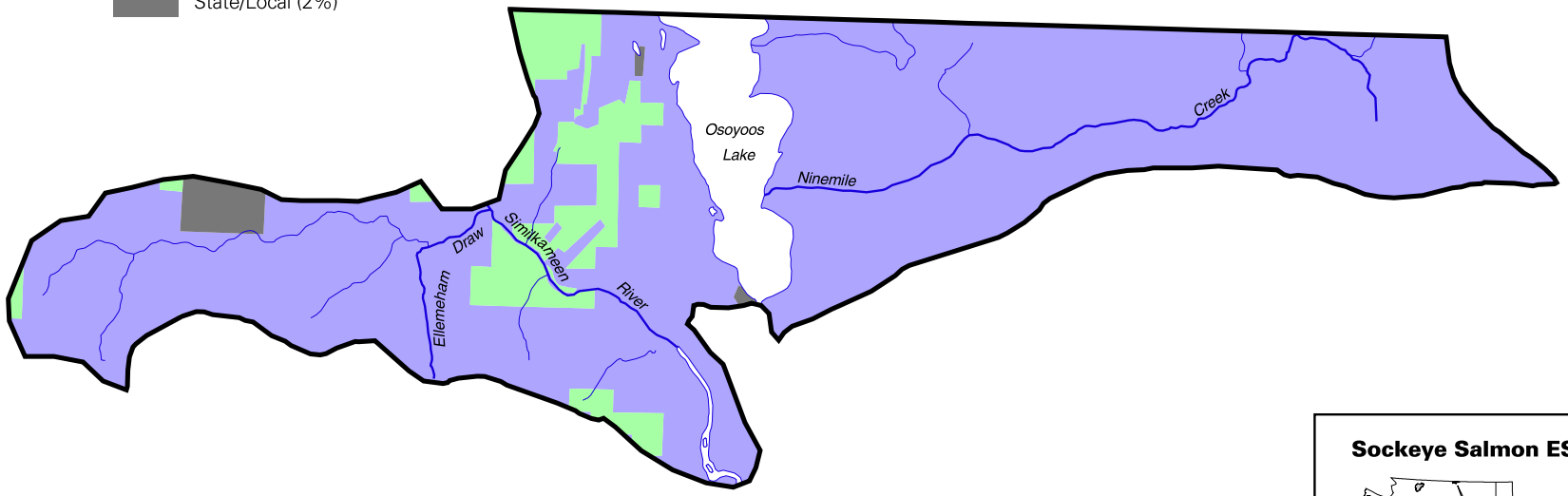

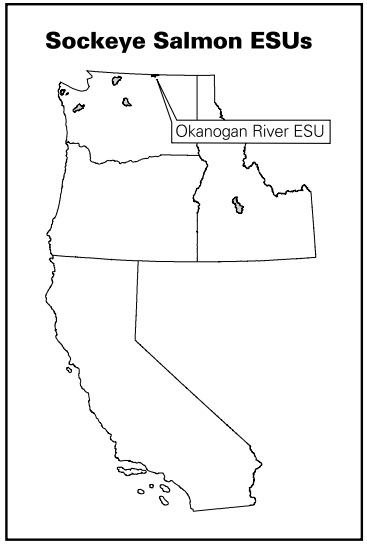

United States Department of Commerce
National Oceanic & Atmospheric Administration
NATIONAL MARINE FISHERIES SERVICE
HABITAT CONSERVATION DIVISION
525 N.E. Oregon St., Suite 410
Portland , OR 97232
Tel (503) 231-2223

Scale:

1 0 1 2 Miles

1 0 1 2 Kilometers

MAP DATE 3/1/99

CREATED BY: D.H.
\\HCDGIS\RGN\WS\STONE\SOCK\

Note: Map is for general reference only.